NETWORK SECURITY GROUP:

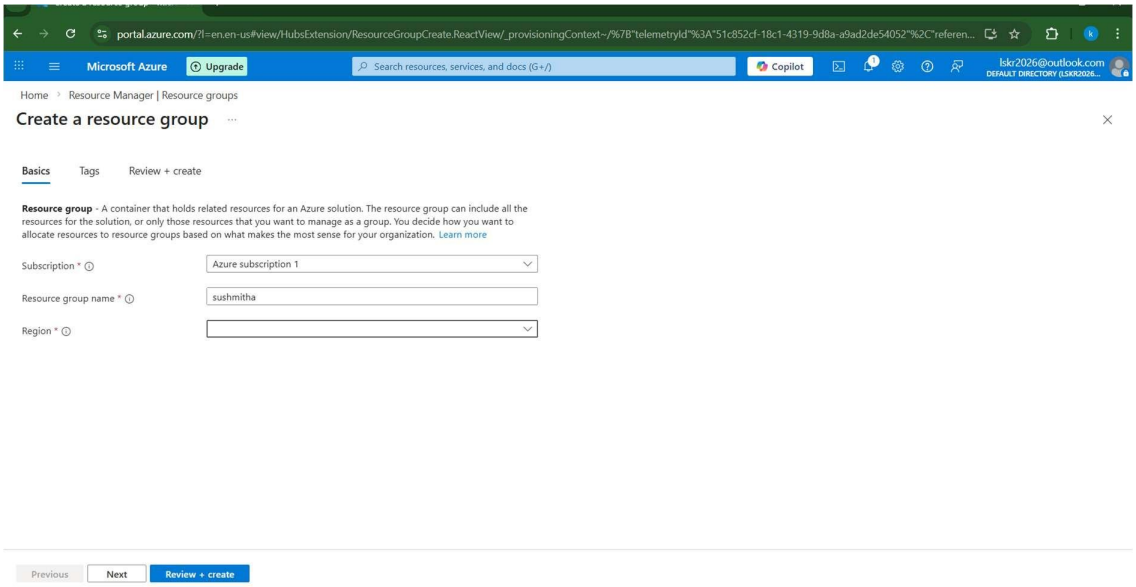

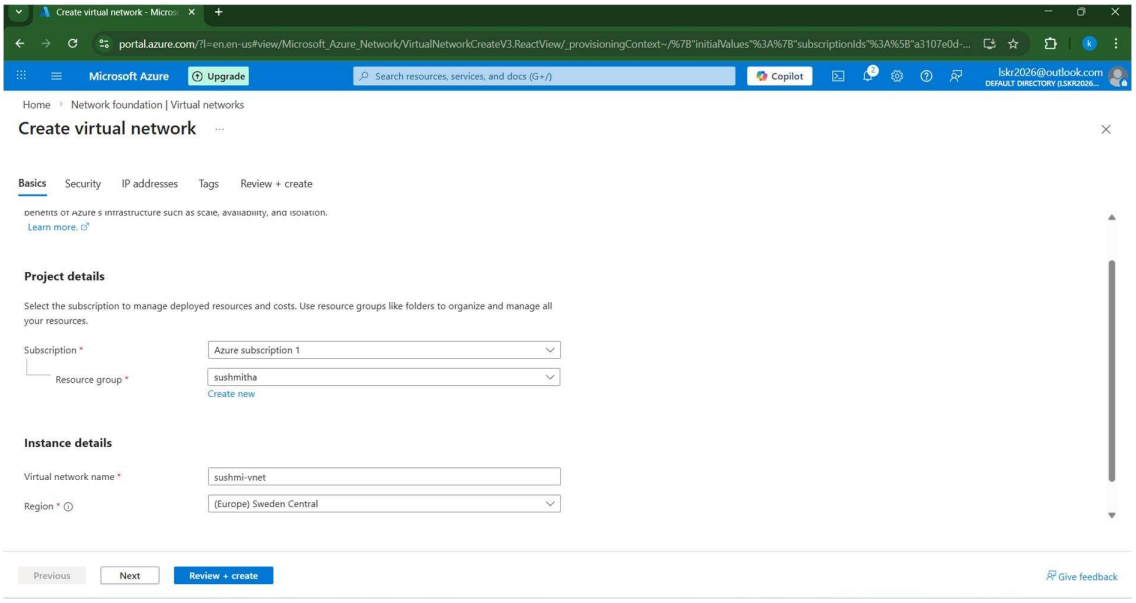

Microsoft Azure | Upgrade | Search resources, services, and docs (G+/) | Copilot | lskr2026@outlook.com DEFAULT DIRECTORY (LSKR2026...

Show portal menu

Home

sushmi-vnet-1769409495368 | Overview

Deployment

Search

- Overview
- Inputs
- Outputs
- Template

Delete | Cancel | Redeploy | Download | Refresh

Your deployment is complete

Deployment name : sushmi-vnet-1769409495368
Subscription : Azure subscription 1
Resource group : sushmitha

Start time : 1/26/2026, 12:08:23 PM
Correlation ID : 28b558b8-c446-415f-8371-97d029879597

Deployment details

Next steps

Go to resource

Cost management
Get notified to stay within your budget and prevent unexpected charges on your bill.
Set up cost alerts >

Microsoft Defender for Cloud
Secure your apps and infrastructure
Go to Microsoft Defender for Cloud >

---

portal.azure.com/?l=en.en-us#create/Microsoft.VirtualMachine-ARM

Microsoft Azure | Upgrade | Search resources, services, and docs (G+/) | Copilot | lskr2026@outlook.com DEFAULT DIRECTORY (LSKR2026...

Home > Compute infrastructure | Virtual machines

Create a virtual machine

Help me create a VM optimized for high availability | Help me create a low cost VM | Help me choose the right VM size for my workload

Select the subscription to manage deployed resources and costs. Use resource groups like folders to organize and manage all your resources.

Subscription * : Azure subscription 1

Resource group * : sushmitha
Create new

Instance details

Virtual machine name * : sushmi

Region * : (Asia Pacific) Japan East
Deploy to an Azure Extended Zone

Availability options : No infrastructure redundancy required

Security type : Standard

Image * :
See all images | Configure VM generation

This image is compatible with additional security features. Click here to swap to the Trusted launch security type.

VM architecture : Arm64

< Previous | Next : Disks > | Review + create

Give feedback

---

portal.azure.com/?l=en.en-us#create/Microsoft.VirtualMachine

Microsoft Azure | Upgrade | Search resources, services, and docs (G+/) | Copilot | lskr2026@outlook.com DEFAULT DIRECTORY (LSKR2026...

Home

Create a virtual machine

Help me create a VM optimized for high availability | Help me choose the right VM size for my workload | Help me create a low cost VM

Basics | Disks | Networking | Management | Monitoring | Advanced | Tags | Review + create

Define network connectivity for your virtual machine by configuring network interface card (NIC) settings. You can control ports, inbound and outbound connectivity with security group rules, or place behind an existing load balancing solution.
Learn more

Network interface

When creating a virtual machine, a network interface will be created for you.

Virtual network : sushmi-vnet (sushmitha)
Edit virtual network

Subnet * : (New) snet-japaneast-1
Edit subnet 10.0.1.0 - 10.0.1.255 (256 addresses)

Public IP : (new) sushmi-vnet-ip
Create new
Public IP addresses have a nominal charge. Estimate price

NIC network security group : None / Basic / Advanced

Public inbound ports * : None

< Previous | Next : Management > | Review + create

Give feedb

27°C | Search | ENG | 12:38

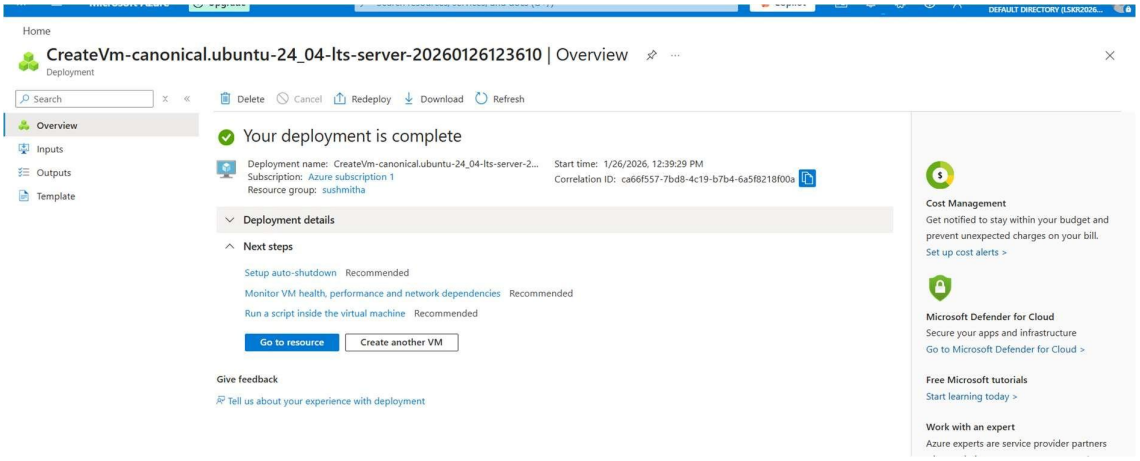
Home
CreateVm-canonical.ubuntu-24_04-lts-server-20260126123610 | Overview
Deployment
Search
Overview
Inputs
Outputs
Template
Delete
Cancel
Redeploy
Download
Refresh
Your deployment is complete
Deployment name: CreateVm-canonical.ubuntu-24_04-lts-server-2...
Subscription: Azure subscription 1
Resource group: sushmitha
Start time: 1/26/2026, 12:39:29 PM
Correlation ID: ca66f557-7bd8-4c19-b7b4-6a5f8218f00a
Deployment details
Next steps
Setup auto-shutdown Recommended
Monitor VM health, performance and network dependencies Recommended
Run a script inside the virtual machine Recommended
Go to resource
Create another VM
Give feedback
Tell us about your experience with deployment
Cost Management
Get notified to stay within your budget and prevent unexpected charges on your bill.
Set up cost alerts >
Microsoft Defender for Cloud
Secure your apps and infrastructure
Go to Microsoft Defender for Cloud >
Free Microsoft tutorials
Start learning today >
Work with an expert
Azure experts are service provider partners

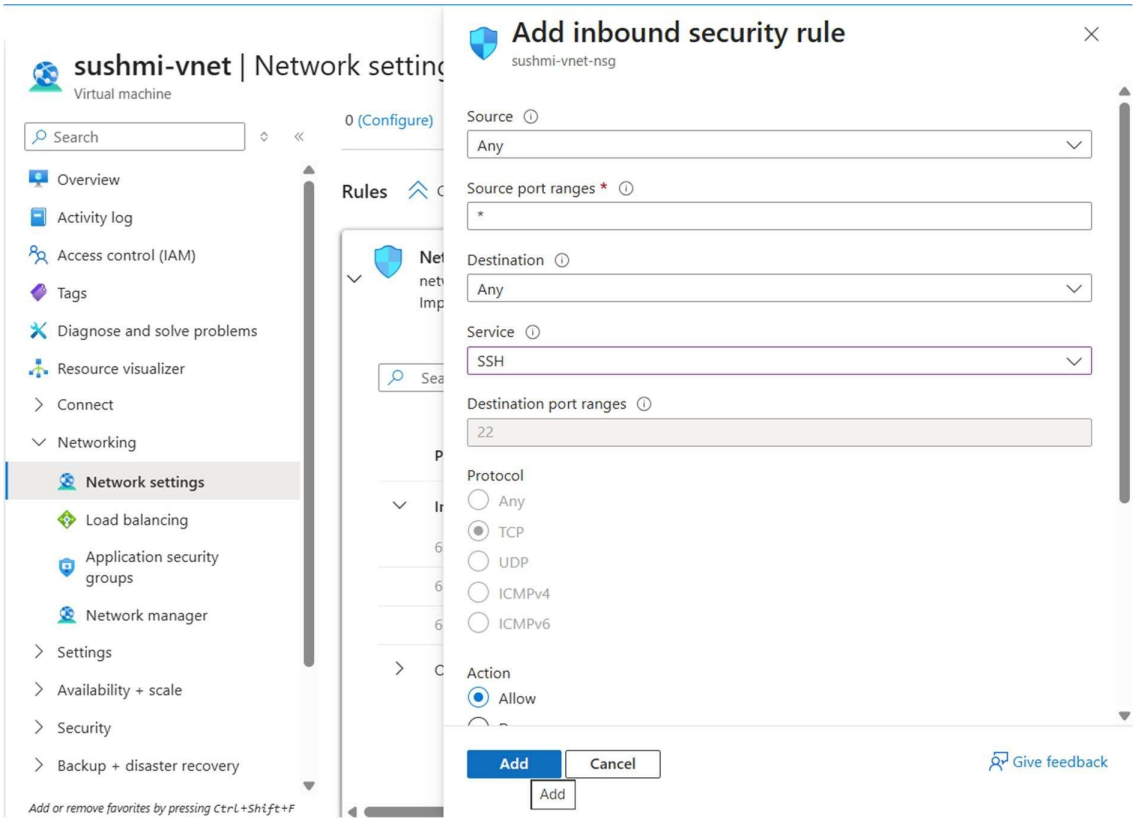
sushmi-vnet | Network setting
Virtual machine
Search
Overview
Activity log
Access control (IAM)
Tags
Diagnose and solve problems
Resource visualizer
Connect
Networking
Network settings
Load balancing
Application security groups
Network manager
Settings
Availability + scale
Security
Backup + disaster recovery
Add or remove favorites by pressing Ctrl+Shift+F
0 (Configure)
Rules
Add inbound security rule
sushmi-vnet-nsg
Source
Any
Source port ranges *
*
Destination
Any
Service
SSH
Destination port ranges
22
Protocol
Any
TCP
UDP
ICMPv4
ICMPv6
Action
Allow
Add
Cancel
Give feedback
Add

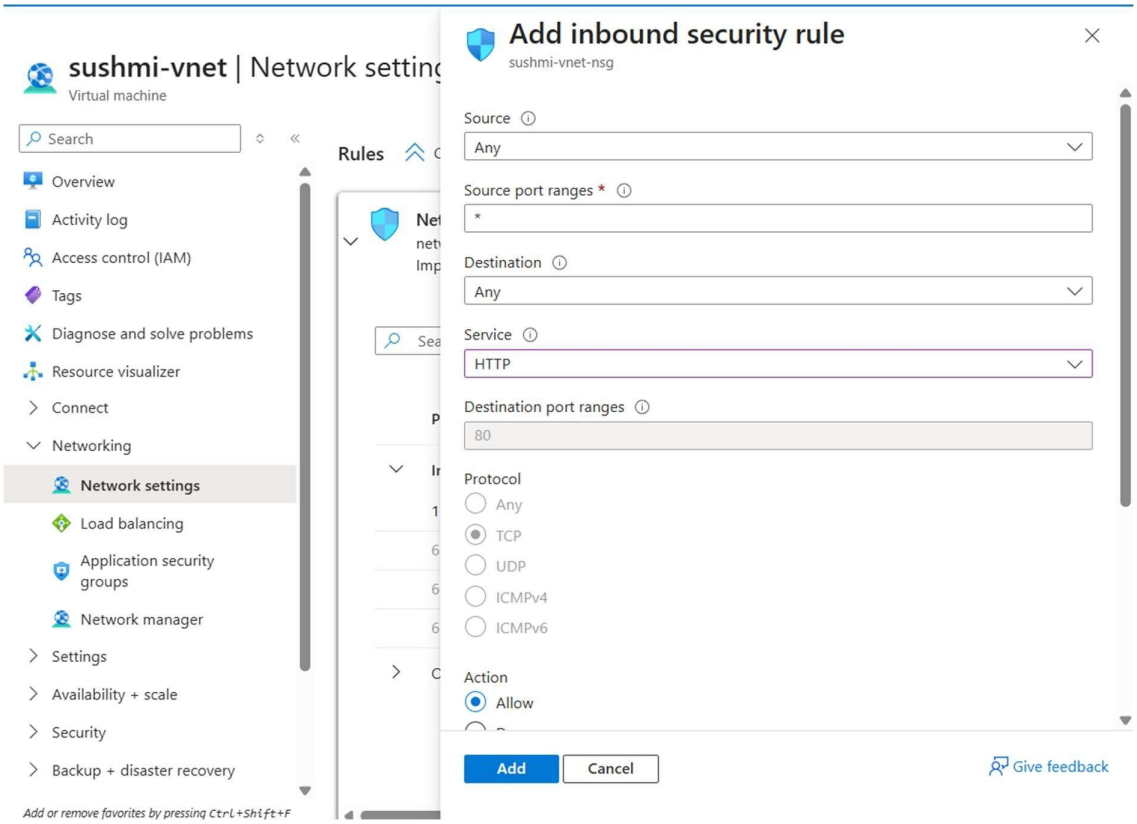
sushmi-vnet | Network setting
Virtual machine
Search
Overview
Activity log
Access control (IAM)
Tags
Diagnose and solve problems
Resource visualizer
Connect
Networking
Network settings
Load balancing
Application security groups
Network manager
Settings
Availability + scale
Security
Backup + disaster recovery
Add or remove favorites by pressing Ctrl+Shift+F
Rules
Add inbound security rule
sushmi-vnet-nsg
Source
Any
Source port ranges *
*
Destination
Any
Service
HTTP
Destination port ranges
80
Protocol
Any
TCP
UDP
ICMPv4
ICMPv6
Action
Allow
Add
Cancel
Give feedback

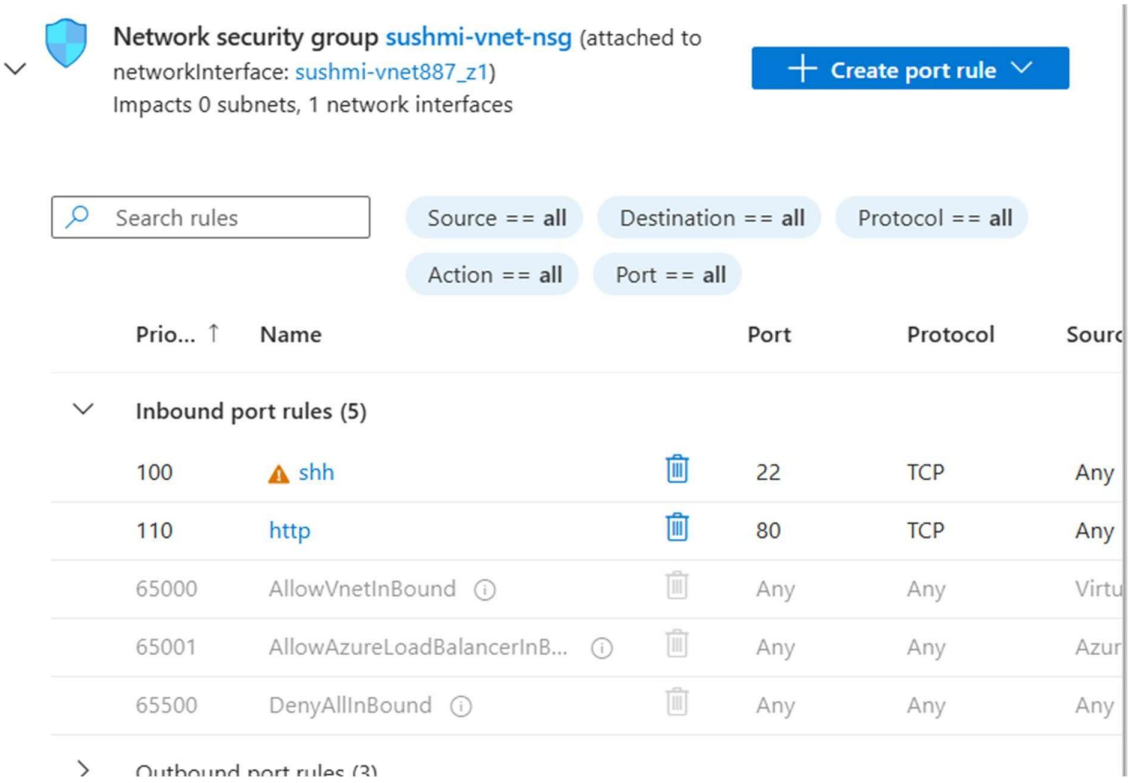
Network security group sushmi-vnet-nsg (attached to networkInterface: sushmi-vnet887_z1)
Impacts 0 subnets, 1 network interfaces
Create port rule
Search rules
Source == all
Destination == all
Protocol == all
Action == all
Port == all
Prio...
Name
Port
Protocol
Inbound port rules (5)
100 shh 22 TCP Any
110 http 80 TCP Any
65000 AllowVnetInBound Any Any
65001 AllowAzureLoadBalancerInB... Any Any
65500 DenyAllInBound Any Any Any
Outbound port rules (3)

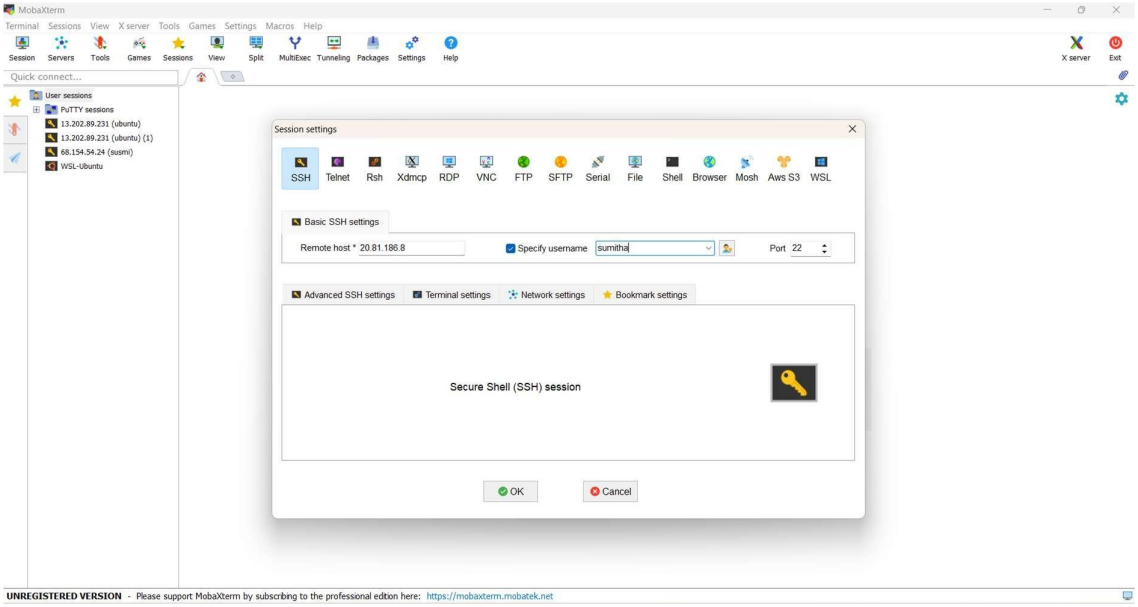
MobaXterm
Session settings
SSH
Telnet
Rsh
Xdmcp
RDP
VNC
FTP
SFTP
Serial
File
Shell
Browser
Mosh
Aws S3
WSL
Basic SSH settings
Remote host * 20.81.186.8
Specify username
sumitha
Port 22
Advanced SSH settings
Terminal settings
Network settings
Bookmark settings
Secure Shell (SSH) session
OK
Cancel
UNREGISTERED VERSION - Please support MobaXterm by subscribing to the professional edition here: https://mobaxterm.mobatek.net

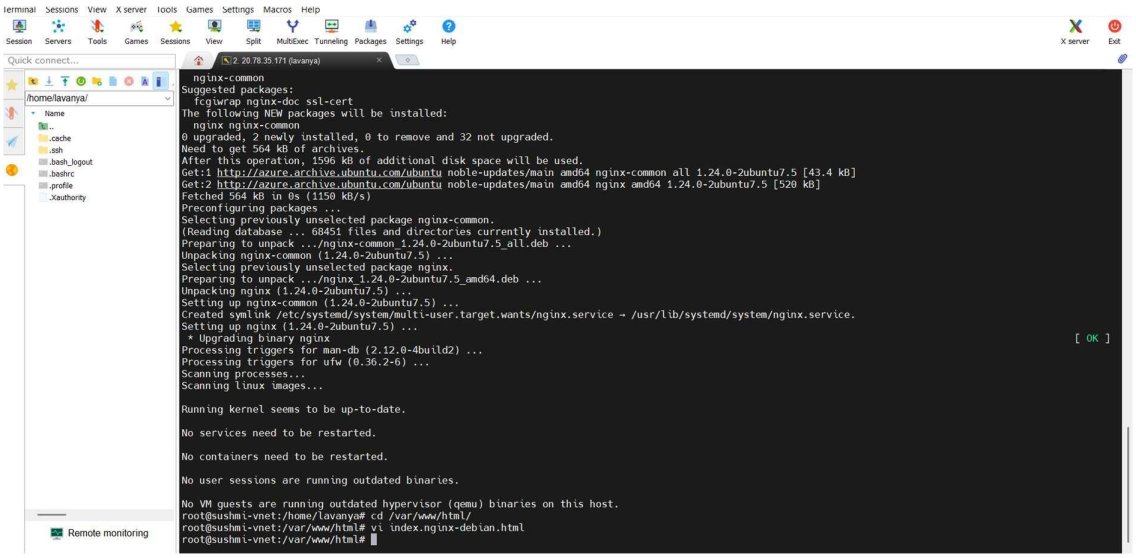
2. 20.78.35.171 (lavanya)
/home/lavanya/
Remote monitoring
nginx-common
Suggested packages:
fcgiwrap nginx-doc ssl-cert
The following NEW packages will be installed:
nginx nginx-common
0 upgraded, 2 newly installed, 0 to remove and 32 not upgraded.
Need to get 564 kB of archives.
After this operation, 1596 kB of additional disk space will be used.
Get:1 http://azure.archive.ubuntu.com/ubuntu noble-updates/main amd64 nginx-common all 1.24.0-2ubuntu7.5 [43.4 kB]
Get:2 http://azure.archive.ubuntu.com/ubuntu noble-updates/main amd64 nginx amd64 1.24.0-2ubuntu7.5 [520 kB]
Fetched 564 kB in 0s (1150 kB/s)
Preconfiguring packages ...
Selecting previously unselected package nginx-common.
(Reading database ... 68451 files and directories currently installed.)
Preparing to unpack .../nginx-common_1.24.0-2ubuntu7.5_all.deb ...
Unpacking nginx-common (1.24.0-2ubuntu7.5) ...
Selecting previously unselected package nginx.
Preparing to unpack .../nginx_1.24.0-2ubuntu7.5_amd64.deb ...
Unpacking nginx (1.24.0-2ubuntu7.5) ...
Setting up nginx-common (1.24.0-2ubuntu7.5) ...
Created symlink /etc/systemd/system/multi-user.target.wants/nginx.service → /usr/lib/systemd/system/nginx.service.
Setting up nginx (1.24.0-2ubuntu7.5) ...
* Upgrading binary nginx [OK]
Processing triggers for man-db (2.12.0-4build2) ...
Processing triggers for ufw (0.36.2-6) ...
Scanning processes...
Scanning linux images...
Running kernel seems to be up-to-date.
No services need to be restarted.
No containers need to be restarted.
No user sessions are running outdated binaries.
No VM guests are running outdated hypervisor (qemu) binaries on this host.
root@sushmi-vnet:/home/lavanya# cd /var/www/html/
root@sushmi-vnet:/var/www/html# vi index.nginx-debian.html
root@sushmi-vnet:/var/www/html#

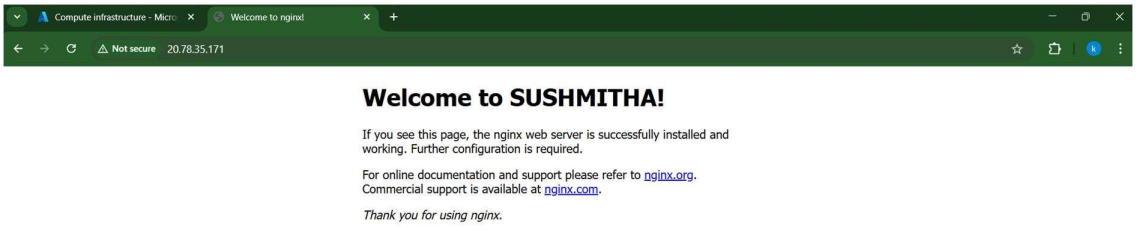
Welcome to nginx!
Not secure
20.78.35.171
Welcome to SUSHMITHA!
If you see this page, the nginx web server is successfully installed and working. Further configuration is required.
For online documentation and support please refer to nginx.org.
Commercial support is available at nginx.com.
Thank you for using nginx.